

MICROFILMED

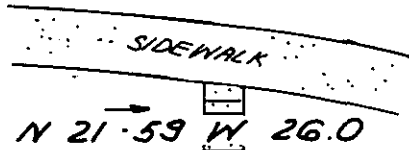

68 69 70 71

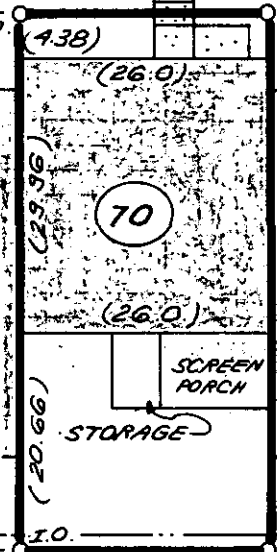

FILED
GREENVILLE CO. S.C.
JUL 30 3 44 PM '84
DONNIE S. TANKERSLEY
R.M.C.

S 21.59 E 26.0

25' SAN. SEWER EASEMENT

PROPERTY LINE 7

S 21.59 E
KIMBRELL ROAD JUL 30 1984

FILED
GREENVILLE CO. S.C.
JUL 30 3 43 PM '84
DONNIE S. TANKERSLEY
R.M.C.

10-V-54 3210



THIS IS TO CERTIFY THAT THE PROPERTY SHOWN ON THIS PLAT WAS SURVEYED UNDER MY DIRECT SUPERVISION. PROPERTY LINES AND IMPROVEMENTS SHOWN ARE LOCATED CORRECTLY AND THAT NO VISIBLE ENCROACHMENTS EXIST UNLESS OTHERWISE SHOWN. THIS PROPERTY IS NOT LOCATED IN A DESIGNATED FLOOD HAZARD AREA.

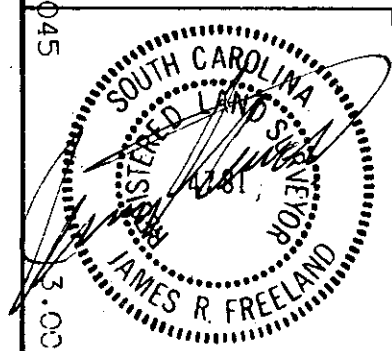

STATE OF SOUTH CAROLINA GREENVILLE COUNTY

FREELAND & ASSOCIATES
Engineers • Land Surveyors
318 WEST STONE AVENUE.
GREENVILLE, S.C.
(803) 271-4924

JAMESTONNE II
UNIT 70
PROPERTY OF
LAUREL S. POTEET

PLAT BOOK	SW @ 33
DEED BOOK	
TAX MAP	
PARTY CHIEF	B.G.
DRAWN	H.E.G.
DATE	JULY 19, 1984
DWG. NO.	11, 503

PLS: JAMES R. FREELAND
NO: 4781